

REPORT PREPARED FOR:

Fat Pants Brewing Co
8335 Crystal View Road
Eden Prairie, MN 55344

PROJECT# 25006178
LAB ID 55015095
REPORT DATE 3/21/2025
RECEIVED DATE 3/14/2025



SAMPLE NAME: WaterMelon Sugar High
SAMPLE BATCH: BB-091526-5

| TOTAL Δ9-THC | TOTAL CBD | TOTAL CANNABINOIDS |
|--------------|-----------|--------------------|
| 10.05 MG | ND | 10.05 MG |

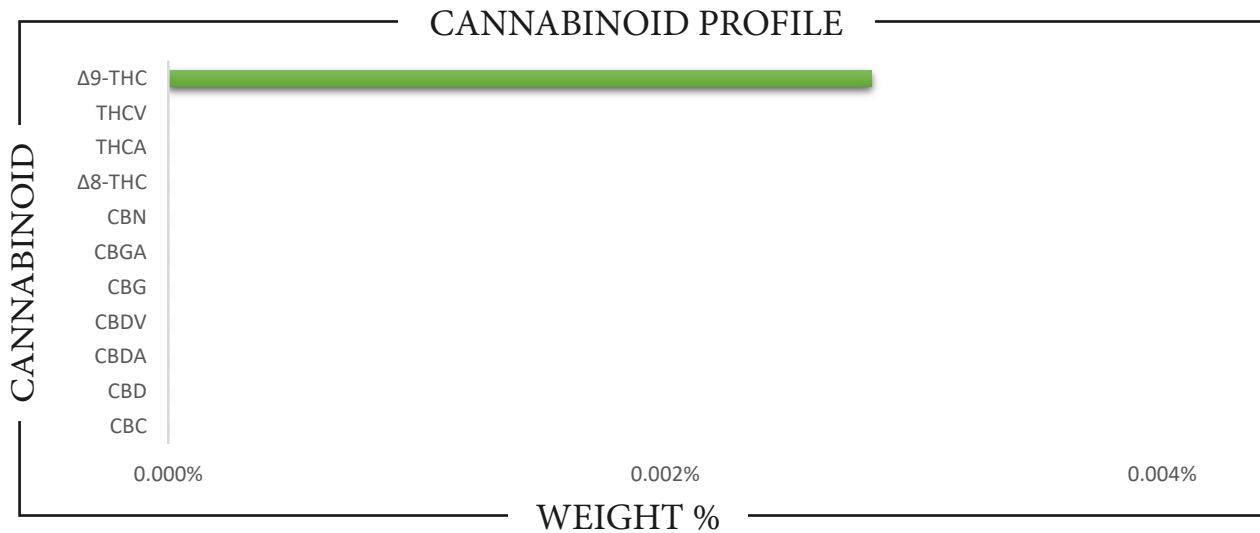

| CANNABINOID | WEIGHT (%) | MG/12 FL OZ |
|-------------|------------|-------------|
| CBC | ND | ND |
| CBD | ND | ND |
| CBDA | ND | ND |
| CBDV | ND | ND |
| CBG | ND | ND |
| CBGA | ND | ND |
| CBN | ND | ND |
| Δ8-THC | ND | ND |
| Δ9-THC | 0.0028 | 10.05 |
| THCA | ND | ND |
| THCV | ND | ND |
| Total CBD | ND | ND |
| Total CBG | ND | ND |
| Total THC | 0.0028 | 10.05 |



Analysis Method: TP-POT-05
By HPLC-VWD
Total THC = (0.877 x THCA) + Δ9-THC
Total CBD = (0.877 x CBDA) + CBD
Total CBG = (0.877 x CBGA) + CBG
ND = Not Detected

Prepared By: TJS
Prep Date: 3/14/2025
Batch ID: MAR1425A-POT

Analyzed By: TJS
Analysis Date: 3/14/2025



APPROVED BY:
JUSTIN HALL
LAB DIRECTOR

Justin Hall
SIGNATURE

3/21/2025
SIGNED ON

| | | | |
|----------------|-------------------------------------|---------|----------|
| CLIENT: | Fat Pants Brewing | | |
| PROJECT#: | 25006178 | | |
| SAMPLE NAME: | WaterMelon Sugar High (BB-091526-5) | | |
| DATE RECEIVED: | 3/14/2025 | LAB ID: | 55015095 |

PESTICIDES

PASS

| PESTICIDE | ACTION LEVEL (PPB) | SAMPLE LEVEL (PPB) | PESTICIDE | ACTION LEVEL (PPB) | SAMPLE LEVEL (PPB) |
|-----------------------------|--------------------|--------------------|-------------------------|--------------------|--------------------|
| Acephate | 100 | ND | Imidacloprid | 5000 | ND |
| Acequinocyl | 100 | ND | Kresoxim methyl | 100 | ND |
| Acetamiprid | 100 | ND | Malathion | 500 | ND |
| Aldicarb | LOD | ND | Metalaxyl | 100 | ND |
| Avermectin B1a ¹ | 100 | ND | Methiocarb | LOD | ND |
| Avermectin B1b ¹ | 100 | ND | Methomyl | 1000 | ND |
| Azoxystrobin | 100 | ND | Methyl-Parathion | LOD | ND |
| Bifenazate | 100 | ND | Mevinphos | LOD | ND |
| Bifenthrin | 3000 | ND | Myclobutanil | 100 | ND |
| Boscalid | 100 | ND | Oxamyl | 500 | ND |
| Captan | 100 | ND | Paclobutrazol | LOD | ND |
| Carbaryl | 500 | ND | Pentachloronitrobenzene | LOD | ND |
| Carbofuran | LOD | ND | Permethrin I | 500 | ND |
| Chlorantraniliprole | 10000 | ND | Phosmet | 100 | ND |
| Chlordane | 100 | ND | Piperonyl butoxide | 3000 | ND |
| Chlorfenapyr | LOD | ND | Prallethrin | 100 | ND |
| Chloromequat chloride | LOD | ND | Propicanazole | 100 | ND |
| Chlorpyrifos | LOD | ND | Propoxur | LOD | ND |
| Clofentezine | 100 | ND | Pyrethrin I | 500 | ND |
| Coumaphos | LOD | ND | Pyrethrin II | 500 | ND |
| Cyfluthrin | 2000 | ND | Pyridaben | 100 | ND |
| Cypermethrin | 1000 | ND | Spinetoram J | 100 | ND |
| Daminozide | LOD | ND | Spinetoram L | 100 | ND |
| Diazinon | 100 | ND | Spinosyn A ² | 100 | ND |
| Dibrom (Naled) | 100 | ND | Spinosyn D ² | 100 | ND |
| Dichlorvos | LOD | ND | Spiromesifen | 100 | ND |
| Dimethoate | LOD | ND | Spirotetramat | 100 | ND |
| Dimethomorph I | 2000 | ND | Spiroxamine | LOD | ND |
| Dimethomorph II | 2000 | ND | Tebuconazole | 100 | ND |
| Ethoprophos | LOD | ND | Thiacloprid | LOD | ND |
| Etofenprox | LOD | ND | Thiamethoxam | 5000 | ND |
| Etoazole | 100 | ND | Trifloxystrobin | 100 | ND |
| Fenhexamid | 100 | ND | | | |
| Fenoxycarb | LOD | ND | | | |
| Fenpyroximate | 100 | ND | | | |
| Fipronil | LOD | ND | | | |
| Flonicamid | 100 | ND | | | |
| Fludionil | 100 | ND | | | |
| Hexythiazox | 100 | ND | | | |
| Imazalil | LOD | ND | | | |

Prepared By: BRB Analyzed By: BRB
 Prepared Date: 3/17/2025 Analyzed Date: 3/17/2025
 Analysis Batch: MAR1725A-PES
 Analyzed by method TP-PES-01 on HPLC/MS/MS or GC/MS
 ND = Analyte not detected
 PPB = Parts per billion
¹Abamectin is a mixture of Avermectin B1a and Avermectin B1b
²Spinosad is a mixture of isomers Spinosyn A and Spinosyn D

APPROVED BY:
JUSTIN HALL
 LAB DIRECTOR

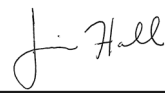
| | |
|--|------------------------|
|  SIGNATURE | 3/21/2025 SIGNED ON |
|--|------------------------|

CLIENT: Fat Pants Brewing
 PROJECT#: 25006178
 SAMPLE NAME: WaterMelon Sugar High (BB-091526-5)
 DATE RECEIVED: 3/14/2025 LAB ID: 55015095

RESIDUAL SOLVENTS

PASS

| CATEGORY I | PPM | CATEGORY II | PPM |
|--|-----|------------------|-----|
| Ethylene Oxide | ND | Propane | ND |
| Methylene Chloride | ND | Butane/Isobutane | ND |
| Benzene | ND | Pentane | ND |
| 1,2-Dichloroethane | ND | Acetone | ND |
| Chloroform | ND | Acetonitrile | ND |
| Trichloroethylene | ND | Hexane | ND |
| Prepared By: BRB | | Ethyl Acetate | ND |
| Date Prepared: 3/20/2025 | | Heptane | ND |
| Analyzed By: BRB | | Methanol | ND |
| Analysis Date: 3/20/2025 | | Diethyl Ether | ND |
| Analysis Batch: MAR2025A-SOL | | Ethanol | ND |
| Analysis method: TP-SOL-01 by HS-GC/MS | | Isopropanol | ND |
| No Category I solvent may be present to pass | | Toluene | ND |
| ND = Not detected | | m+p Xylene | ND |
| PPM = Parts per million | | o-Xylene | ND |

METALS

PASS

| METALS FDA - CATEGORY I | ACTION LEVEL (PPM) | SAMPLE LEVEL (PPM) |
|----------------------------|-----------------------|-----------------------|
| Arsenic (As) | 1.5 | ND |
| Cadmium (Cd) | 0.5 | ND |
| Lead (Pb) | 0.5 | ND |
| Mercury (Hg) | 3.0 | ND |

Prepared By: HB
 Date Prepared: 3/19/2025
 Analyzed By: HB
 Analysis Date: 3/20/2025

Analyzed by EPA method 6020A via ICP-OES or ICP-MS
 ND = Not detected
 PPM = Parts per million

APPROVED BY:
JUSTIN HALL
 LAB DIRECTOR

| | |
|--|------------------------|
|  SIGNATURE | 3/21/2025 SIGNED ON |
|--|------------------------|

CLIENT: Fat Pants Brewing
 PROJECT#: 25006178
 SAMPLE NAME: WaterMelon Sugar High (BB-091526-5)
 DATE RECEIVED: 3/14/2025 LAB ID: 55015095

MYCOTOXINS
PASS

| MYCOTOXIN | ACTION LEVEL (PPB) | SAMPLE LEVEL (PPB) |
|--------------|-----------------------|--------------------|
| Aflatoxin B1 | | ND |
| Aflatoxin B2 | Sum of all aflatoxins | ND |
| Aflatoxin G1 | not to exceed 20 PPB | ND |
| Aflatoxin G2 | | ND |
| Ochratoxin | 20 | ND |

Prepared By: BRB
 Date Prepared: 3/17/2025
 Analyzed By: BRB
 Analysis Date: 3/17/2025
 Analysis Batch: MARI725A-MYC

Analyzed by TP-MYC-01 on HPLC/MS/MS
 ND = Not detected
 PPB = Parts per billion

MICROBIALS
PASS

| | ACTION LEVEL (CFU/G) | SAMPLE LEVEL (CFU/G) |
|--------------------|----------------------|----------------------|
| Total Coliform | | ND |
| E. Coli | Presence | ND |
| Yeast & Mold | | ND |
| Enterobacteriaceae | | ND |
| Salmonella | Presence | ND |
| Total Count | | ND |

Prepared By: PS
 Date Prepared: 3/17/2025
 Analyzed By: PS
 Analysis Date: 3/19/2025

Analyzed by COMPACTDRY method.
 ND = Not detected
 CFU/G = Colony forming units per gram

APPROVED BY:
JUSTIN HALL
 LAB DIRECTOR

| | |
|--|------------------------|
|  SIGNATURE | 3/21/2025 SIGNED ON |
|--|------------------------|